



CHERIE
BERGER
TEAM

June 2023

Long Hill Market Insights

LONG HILL MARKET INSIGHTS

Long Hill

JUNE 2023

Market Profile & Trends Overview

The table belows shows data & statistics for June 2023 (CM), and the percentage difference of these metrics compared to data from last month (LM), the last three months (L3M), the same month last year (PYM), the entire last year (LY), prior year (PY), year-to-date (YTD), and the prior year-to-date (PYTD).

		CM	LM	L3M	PYM	LY	PY	YTD	PYTD
Inventory	# OF PROPERTIES	10	150%	43%	-44%	-25%	-47%	-	-
	MEDIAN PRICE	\$674,500	18%	9%	13%	7%	7%	-	-
	AVERAGE PRICE	\$787,500	4%	5%	29%	19%	13%	-	-
	PRICE PER SQFT	\$279	-23%	-10%	2%	8%	9%	-	-
	MONTHS OF SUPPLY	0.7	43%	-18%	-68%	-68%	-66%	-	-
New Listings	# OF PROPERTIES	14	133%	31%	-18%	51%	-5%	58	-45.3%
	MEDIAN PRICE	\$649,000	13%	-2%	8%	6%	6%	\$649,000	3.8%
	AVERAGE PRICE	\$680,707	19%	2%	9%	6%	5%	\$696,507	4.8%
	PRICE PER SQFT	\$315	3%	10%	15%	60%	25%	\$294	7.7%
Sales	# OF PROPERTIES	14	75%	75%	75%	47%	13%	46	-32.4%
	MEDIAN PRICE	\$567,500	-32%	-20%	-31%	-10%	-4%	\$661,250	7.5%
	AVERAGE PRICE	\$608,233	-28%	-18%	-26%	-6%	-5%	\$696,697	7.1%
	PRICE PER SQFT	\$262	-1%	-13%	8%	-5%	-2%	\$270	-3.2%
	SALE-TO-LIST RATIO	105.6%	1.3%	2%	2.8%	2.4%	5.0%	103.6%	2.6%

© 2022. Based on information from Garden State MLS, LLC for the period of January 2018 through June 2023. Due to MLS reporting methods and allowable reporting policy, this data is only informational and may not be completely accurate. Data maintained by the MLS may not reflect all real estate activity in the market.

Long Hill

JUNE 2023

Property Sales

There were 14 sales in June 2023, a change of 75% from 8 in June 2022 and 75% from the 8 sales last month. Compared to June 2021 and 2022, sales were mid level. There have been 46 year-to-date (YTD) sales, which is -32.4% lower than last year's year-to-date sales of 68.

■ 3-Month Average

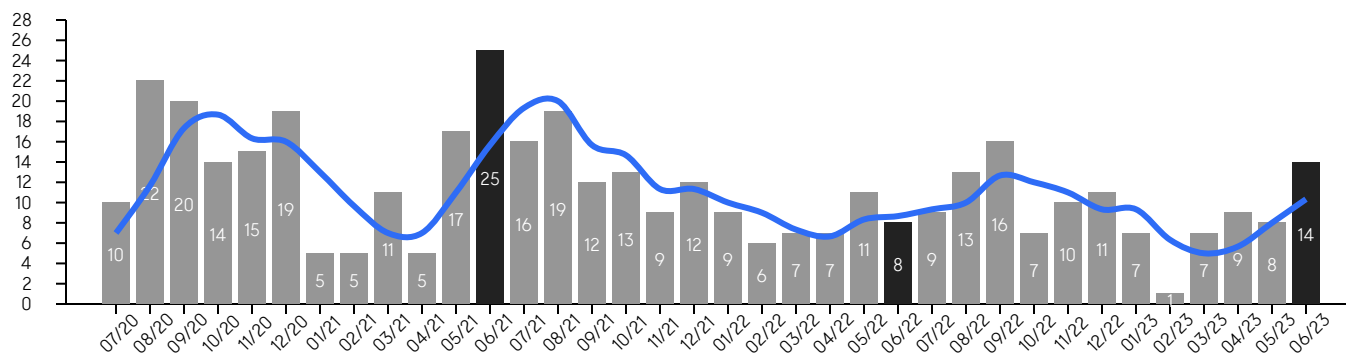

Property Prices

The median sales price in June 2023 was \$567,500, a change of -31% from \$828,000 in June 2022, and a change of -32% from \$838,500 last month. The average sales price in June 2023 was \$608,233, a change of -26% from \$822,938 in June 2022, and a change of -28% from \$847,875 last month, and was at its lowest level compared to 2022 and 2021.

■ Median ■ Median (3-Month) ■ Average ■ Average (3-Month)

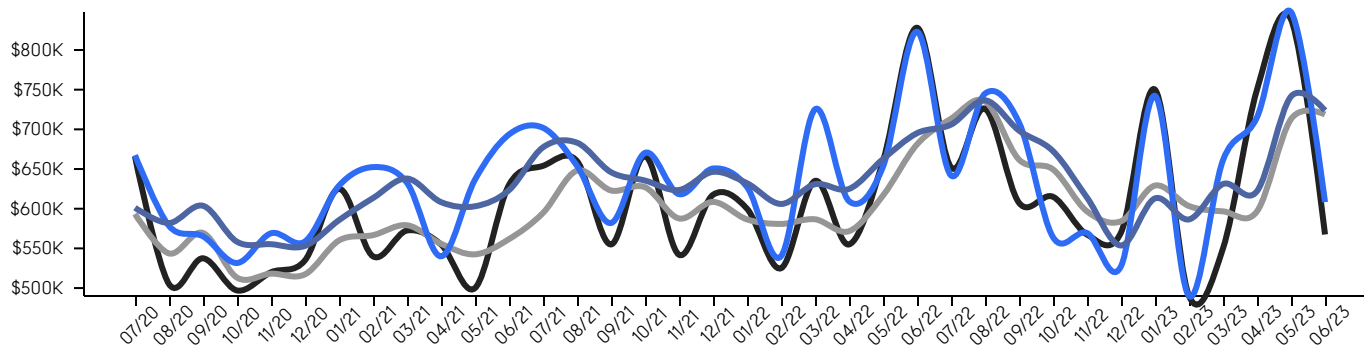

© 2022. Based on information from Garden State MLS, LLC for the period of January 2018 through June 2023. Due to MLS reporting methods and allowable reporting policy, this data is only informational and may not be completely accurate. Data maintained by the MLS may not reflect all real estate activity in the market.

Long Hill

JUNE 2023

Inventory & MSI

The total inventory of properties available for sale as of June 2023 was 10, a difference of 150% from last month, and -44% from 18 in June 2022, and was at its lowest level compared to 2022 and 2021. The months of supply inventory (MSI) was at 0.7 months, a similar level compared to 2022 and 2021. A comparatively lower MSI benefits sellers, while a higher MSI benefits buyers.

■ MSI

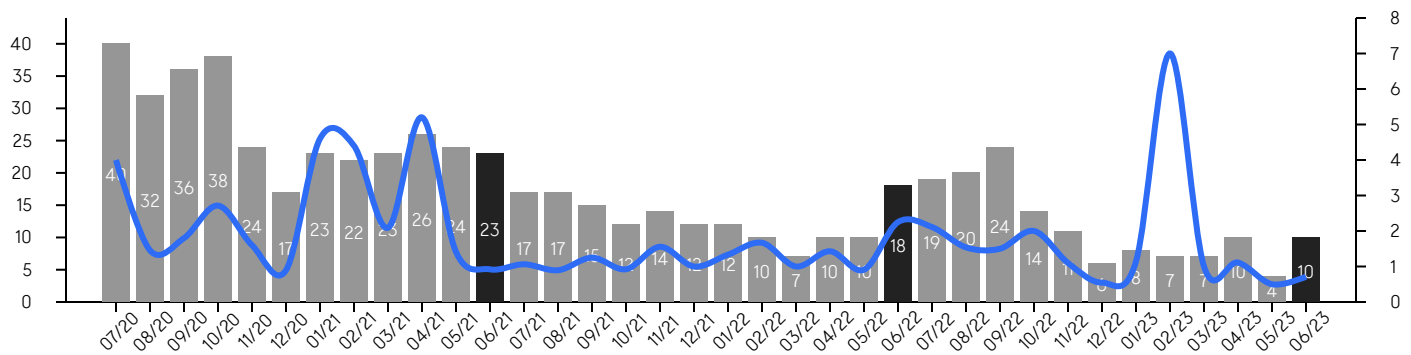

Market Time

The average days on market (DOM) shows the number of days the average property is on the market before selling. An upward trend tends to indicate a move towards a buyer's market, while a downward trend tends to indicate a move to a seller's market. The DOM for June 2023 was 15, a change of -6% from 16 days last month, and -37% from 24 days in June 2022, and was at its lowest level compared to 2022 and 2021.

■ Average ■ Average (3-Month)

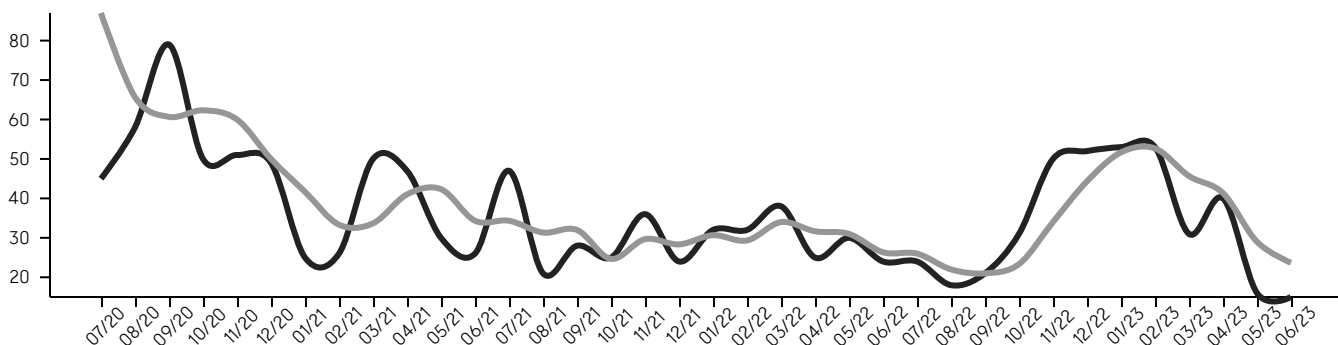

© 2022. Based on information from Garden State MLS, LLC for the period of January 2018 through June 2023. Due to MLS reporting methods and allowable reporting policy, this data is only informational and may not be completely accurate. Data maintained by the MLS may not reflect all real estate activity in the market.

Long Hill

JUNE 2023

Selling Price Per Square Foot

The selling price per square foot (PPSF) is a great indicator for the direction of property values. Since median & average sales prices can be impacted by the "mix" of high or low end properties in the market, the selling price per square foot is a more normalized indicator on the direction of property values.

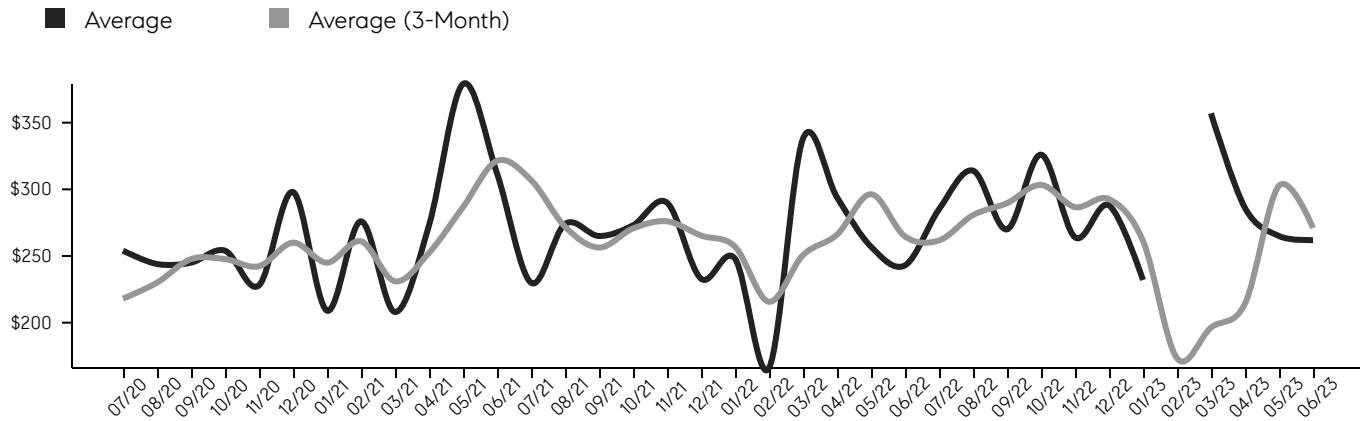

Selling Price vs. Listing Price

The selling price vs. listing price reveals the average amount that sellers are agreeing to come down from their list price. The lower the ratio is below 100%, the more of a buyer's market exists, while a ratio at or above 100% indicates more of a seller's market. The June 2023 selling price vs. listing price ratio was 105.6%, compared to 104.3% last month, and 102.8% in June 2022.

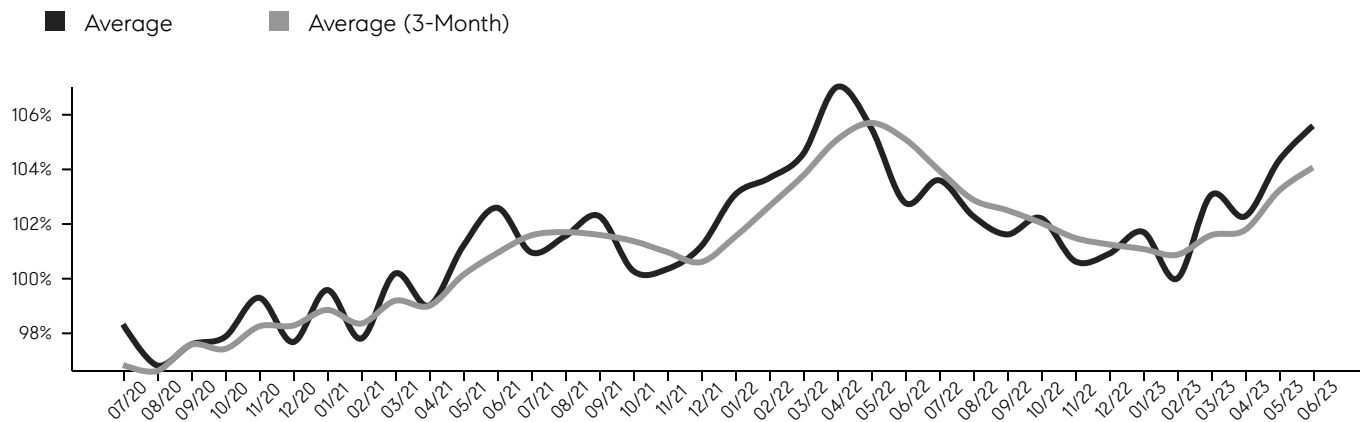

© 2022. Based on information from Garden State MLS, LLC for the period of January 2018 through June 2023. Due to MLS reporting methods and allowable reporting policy, this data is only informational and may not be completely accurate. Data maintained by the MLS may not reflect all real estate activity in the market.

Long Hill

JUNE 2023

Inventory, New Listings & Sales

This last view of the market combines monthly inventory of properties for sale along with new listings and sales. The graph shows the basic annual seasonality of the market, as well as the relationship between these items. The number of new listings in June 2023 was 14, a change of 133% from 6 last month and -18% from 17 in June 2022.

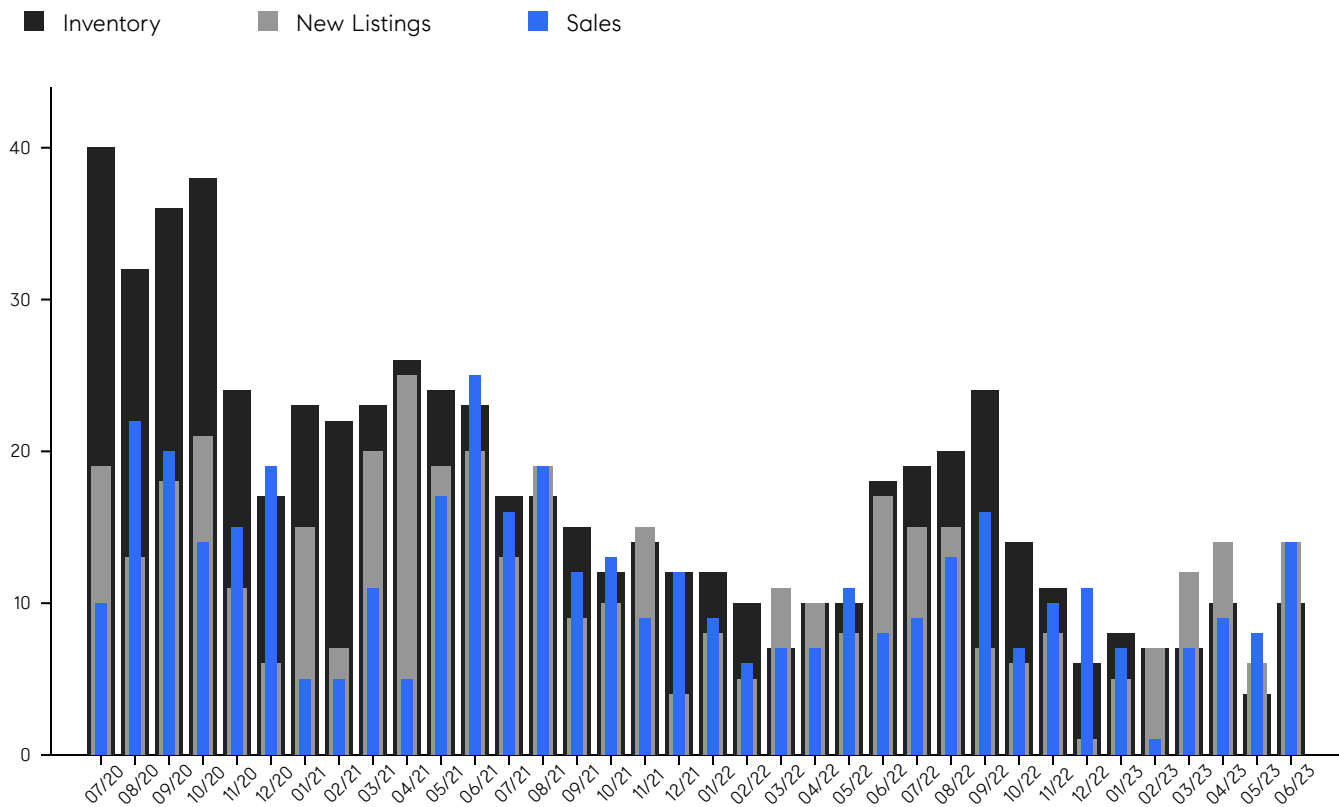

© 2022. Based on information from Garden State MLS, LLC for the period of January 2018 through June 2023. Due to MLS reporting methods and allowable reporting policy, this data is only informational and may not be completely accurate. Data maintained by the MLS may not reflect all real estate activity in the market.

Long Hill

JUNE 2023

MONTH	# OF SALES	3-MO AVG	MEDIAN SALE PRICE	3-MO AVG	AVERAGE SALE PRICE	3-MO AVG	DAYS ON MARKET	3-MO AVG	AVERAGE PPSF	3-MO AVG	SALE /LIST	3-MO AVG	INV	NEW LISTINGS	MSI
Jun '23	14	10	\$567K	\$719K	\$608K	\$724K	15	24	\$262	\$271	105.6%	104.1%	10	14	0.7
May '23	8	8	\$838K	\$713K	\$847K	\$741K	16	29	\$265	\$303	104.3%	103.2%	4	6	0.5
Apr '23	9	6	\$750K	\$597K	\$715K	\$622K	40	41	\$286	\$214	102.3%	101.8%	10	14	1.1
Mar '23	7	5	\$550K	\$597K	\$661K	\$631K	31	46	\$357	\$196	103.1%	101.6%	7	12	1.0
Feb '23	1	6	\$490K	\$603K	\$490K	\$587K	53	53	\$0	\$173	100.0%	100.9%	7	7	7.0
Jan '23	7	9	\$750K	\$629K	\$742K	\$613K	53	52	\$232	\$261	101.7%	101.1%	8	5	1.1
Dec '22	11	9	\$570K	\$584K	\$527K	\$554K	52	44	\$288	\$293	100.9%	101.3%	6	1	0.5
Nov '22	10	11	\$567K	\$597K	\$569K	\$614K	50	34	\$264	\$287	100.6%	101.5%	11	8	1.1
Oct '22	7	12	\$615K	\$650K	\$564K	\$673K	31	23	\$326	\$303	102.2%	102.0%	14	6	2.0
Sep '22	16	13	\$607K	\$662K	\$708K	\$698K	21	21	\$270	\$290	101.6%	102.5%	24	7	1.5
Aug '22	13	10	\$726K	\$735K	\$745K	\$737K	18	22	\$314	\$281	102.3%	102.9%	20	15	1.5
Jul '22	9	9	\$652K	\$713K	\$641K	\$706K	24	26	\$285	\$262	103.6%	104.0%	19	15	2.1
Jun '22	8	9	\$828K	\$681K	\$822K	\$695K	24	26	\$243	\$265	102.8%	105.1%	18	17	2.3
May '22	11	8	\$660K	\$617K	\$652K	\$663K	30	31	\$257	\$296	105.5%	105.7%	10	8	0.9
Apr '22	7	7	\$555K	\$572K	\$609K	\$625K	25	32	\$294	\$266	107.0%	105.1%	10	10	1.4
Mar '22	7	7	\$635K	\$587K	\$725K	\$631K	38	34	\$338	\$251	104.6%	103.8%	7	11	1.0
Feb '22	6	9	\$525K	\$581K	\$540K	\$606K	32	29	\$166	\$216	103.7%	102.6%	10	5	1.7
Jan '22	9	10	\$600K	\$587K	\$627K	\$632K	32	31	\$248	\$257	103.1%	101.5%	12	8	1.3
Dec '21	12	11	\$617K	\$609K	\$650K	\$646K	24	28	\$233	\$265	101.2%	100.6%	12	4	1.0
Nov '21	9	11	\$542K	\$588K	\$618K	\$624K	36	30	\$290	\$276	100.3%	101.0%	14	15	1.6
Oct '21	13	15	\$666K	\$627K	\$670K	\$635K	25	25	\$273	\$271	100.3%	101.4%	12	10	0.9
Sep '21	12	16	\$555K	\$623K	\$582K	\$646K	28	32	\$265	\$256	102.3%	101.6%	15	9	1.3
Aug '21	19	20	\$660K	\$648K	\$654K	\$683K	21	31	\$274	\$272	101.6%	101.7%	17	19	0.9
Jul '21	16	19	\$654K	\$595K	\$701K	\$677K	47	34	\$230	\$307	101.0%	101.6%	17	13	1.1
Jun '21	25	16	\$630K	\$562K	\$693K	\$623K	26	34	\$312	\$321	102.6%	100.9%	23	20	0.9
May '21	17	11	\$500K	\$543K	\$636K	\$603K	30	42	\$379	\$287	101.2%	100.1%	24	19	1.4
Apr '21	5	7	\$555K	\$556K	\$540K	\$608K	47	41	\$273	\$252	99.0%	99.0%	26	25	5.2
Mar '21	11	7	\$572K	\$579K	\$632K	\$638K	50	34	\$208	\$231	100.2%	99.2%	23	20	2.1
Feb '21	5	10	\$540K	\$567K	\$652K	\$613K	26	33	\$276	\$261	97.8%	98.4%	22	7	4.4
Jan '21	5	13	\$625K	\$560K	\$629K	\$586K	25	42	\$209	\$245	99.6%	98.9%	23	15	4.6
Dec '20	19	16	\$535K	\$517K	\$558K	\$553K	49	50	\$298	\$260	97.7%	98.3%	17	6	0.9
Nov '20	15	16	\$519K	\$518K	\$569K	\$555K	51	60	\$228	\$242	99.3%	98.3%	24	11	1.6
Oct '20	14	19	\$497K	\$513K	\$531K	\$558K	50	62	\$254	\$248	97.9%	97.4%	38	21	2.7
Sep '20	20	17	\$537K	\$569K	\$565K	\$604K	79	61	\$245	\$248	97.6%	97.6%	36	18	1.8
Aug '20	22	12	\$505K	\$544K	\$578K	\$582K	58	66	\$244	\$230	96.8%	96.6%	32	13	1.5
Jul '20	10	7	\$665K	\$593K	\$667K	\$601K	45	87	\$254	\$218	98.3%	96.8%	40	19	4.0

© 2022. Based on information from Garden State MLS, LLC for the period of January 2018 through June 2023. Due to MLS reporting methods and allowable reporting policy, this data is only informational and may not be completely accurate. Data maintained by the MLS may not reflect all real estate activity in the market.



CHERIE
BERGER
TEAM



Cherie Berger

cherie.berger@compass.com

M: 908.410.0931



Steven Berger

steven.berger@compass.com

M: 908.256.0307



Ashley Berger-Freitas

ashley.freitas@compass.com

M: 908.432.9818



Karla Gary

karla.gary@compass.com

M: 908.285.3813

Compass makes no representations or warranties, express or implied, with respect to future market conditions or prices of residential product at the time the subject property or any competitive property is complete and ready for occupancy or with respect to any report, study, finding, recommendation or other information provided by Compass herein. Moreover, no warranty, express or implied, is made or should be assumed regarding the accuracy, adequacy, completeness, legality, reliability, merchantability or fitness for a particular purpose of any information, in part or whole, contained herein. All material is presented with the understanding that Compass shall not be deemed to provide legal, accounting or other professional services. This is not intended to solicit the purchase or sale of any property. Any and all such warranties are hereby expressly disclaimed. Equal Housing Opportunity.

© Compass. All Rights Reserved. This information may not be copied, used or distributed without Compass' consent.